

HOME, PRIVATE, & CHARTER SCHOOL STUDENTS

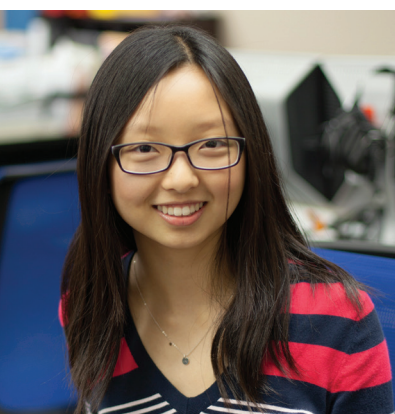

ADMISSIONS PROCEDURES

CALL 405.717.4900
VISIT francistuttle.edu

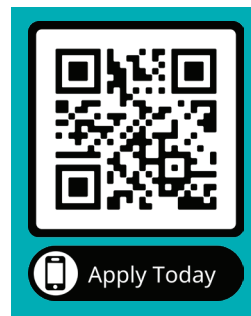

francistuttle.edu



@FTTECHOKC @FRANCISTUTTLE

FRANCISTUTTLE

HOME, PRIVATE, & CHARTER SCHOOL STUDENTS ADMISSIONS PROCEDURES

I. Francis Tuttle High School Application Requirement

Interested students must complete the high school application. The application link is available on our website at <https://www.francistuttle.edu/admissions>. For questions, please contact **405.717.4900**.

II. Residence Requirements

The applicant must be a resident of Francis Tuttle Technology Center School District No. 21. (Current Utility Bill, such as water, electric or gas bills are required as proof of residence)

III. Age Requirement

The student must be 16 years of age on or before November 1 (except Biosciences & Medicine Academy, Computer Science Academy and Engineering Academy applicants).

Birth certificate or driver's license will serve as proof of age.

IV. Transcript or Course of Study Requirement

Provide a valid transcript including GPA.

V. Proof of Attendance Requirement

A. Provide a letter or documentation from high school, showing the student is in good standing with regards to attendance.

or

B. For homeschool students, provide a letter stating the number of instructional hours per day the student attends, signed by the lead teacher.

VI. Standardized Test Results Requirement

Note: Test must have been administered within the last two years.

A. Provide score from one of the following exams: ACT, SAT, or PSAT.

or

B. Next Generation Accuplacer (the College Board Accuplacer assesses both achievement and aptitude and is offered at Francis Tuttle Technology Center at no charge). You may schedule a testing date by calling **405.717.4323**.

VII. Francis Tuttle Program Requirement

The applicant must meet any and all prerequisites of the program for which he/she is applying.

VIII. Interview with Francis Tuttle Representative

Interview with FT representative upon completing the online application (step 1) and gathering all of the above documents (steps 2-6), please call **405.717.4900** to schedule an appointment for an interview.

Applications are considered incomplete without ALL of the above steps being completed and will not be processed.

Transportation

Transportation is not provided by Francis Tuttle



RK

ROCKWELL CAMPUS

12777 N Rockwell Ave
Oklahoma City, Ok 73142

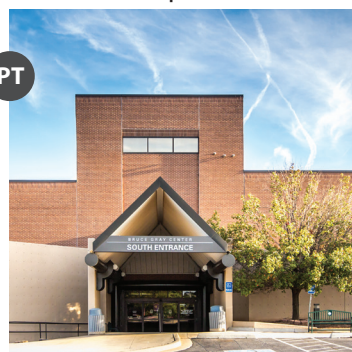

PT

PORTLAND CAMPUS

3500 NW 150th St
Oklahoma City, Ok 73134

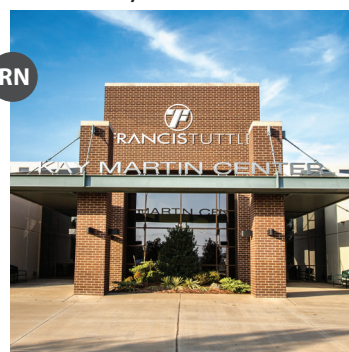

RN

RENO CAMPUS

7301 W Reno Ave
Oklahoma City, Ok 73127



DN

DANFORTH CAMPUS

3841 E. Danforth Rd.
Edmond, Ok 73034

FRANCISTUTTLE